





Land and Lakes Co.

- Founded in 1966
- Family Business
- Local Facility
- Dolton customer since 1976





Land and Lakes Co.

- Family Management
- Local Investments
- Diversified Services
- Green Commitment





Land and Lakes Local Facility

150-acre Environmental Campus
Dolton/Chicago





Land and Lakes Recycling

Collection & Recycling:

- Commingled Recyclables
- Landscape Waste
- Food Scraps
- E-Waste





LAND AND LAKES

Green Initiatives

- Landfill Gas-to-Energy
- F-scrap Recycling
- BioFuels Vehicles
- Brownfields Redevelopment





Land and Lakes

Dolton Economic Benefits

To Date:

Disposal Savings: \$ 9,527,312

RE Taxes (thru 2009): \$ 2,800,231

Landfill Fees: \$ 2,099,860

TOTAL: \$14,427,403



LAND AND LAKES

Village of Dolton

Historical Economic Benefits of Landfill

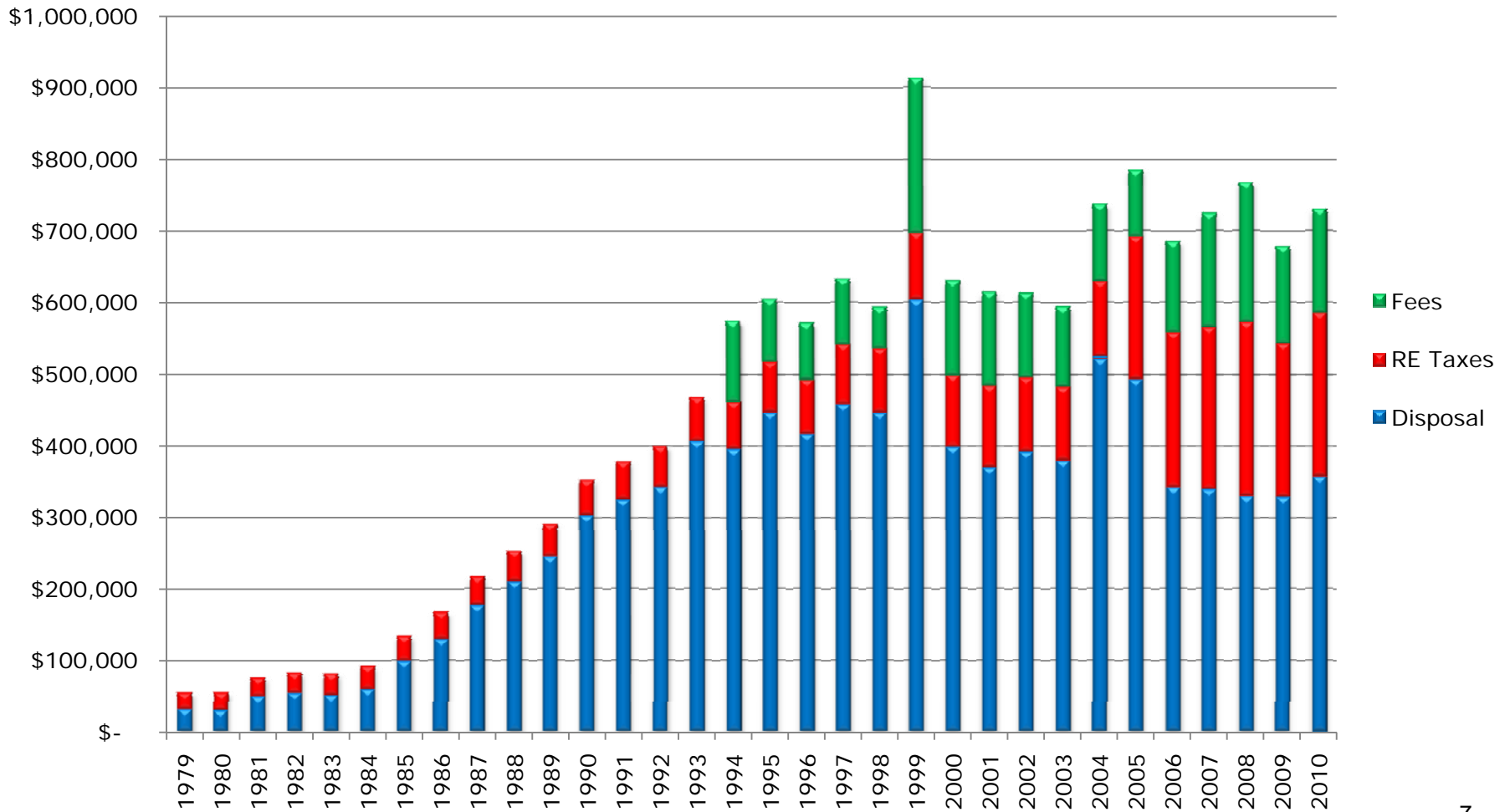



Village of Dolton

Estimated Loss if Landfill Closes

2013 - 2037:

Increased Disposal Cost: \$ 49,766,896

Decreased RE Taxes: \$ 2,254,099

Lost Landfill Fees: \$ 12,500,000

TOTAL LOSS: \$ 64,520,995



LAND AND LAKES

Village of Dolton

Estimated Economic Impact if Landfill Closes

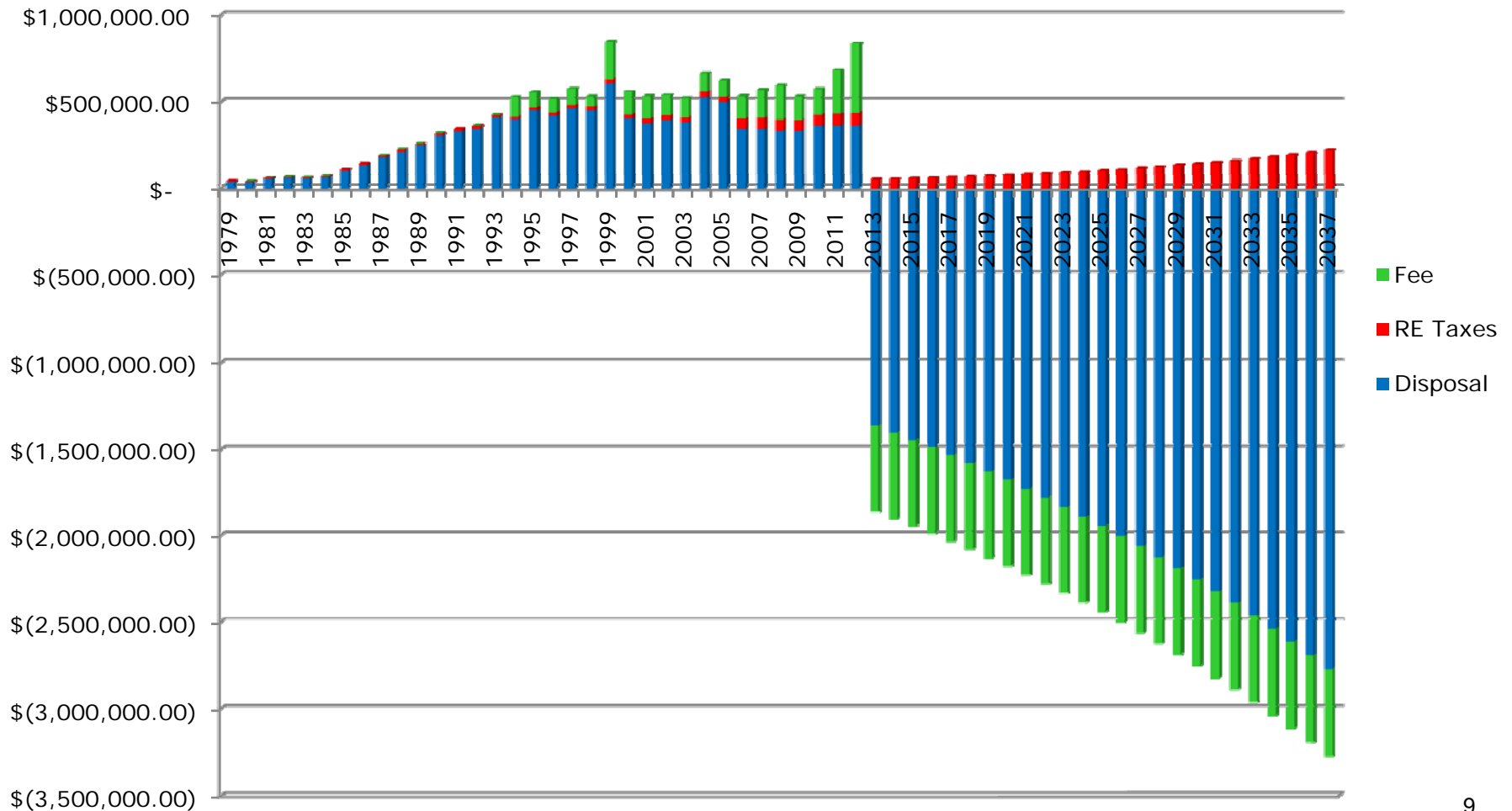



Village of Dolton

Estimated Economic Benefits of Landfill Expansion

2013 – 2037:

Disposal Savings: \$ 19,289,121

Real Estate Taxes: \$ 23,182,821

Landfill Fees: \$ 12,500,000

TOTAL: \$ 54,971,942



Village of Dolton

Estimated Economic Benefits of Landfill Expansion

